LEGEND FOR SEWER NETWORK

EXISTING	PROPOSED	DESCRIPTION
150 FS		EXISTING SEWER RETICULATION
		110mm DIAM. CLASS 34 uPVC PIPE
		160mm DIAM. CLASS 34 uPVC PIPE
		MANHOLE
		RODDING EYE
		CONNECT TO EXISTING
122.677 / 121.226 / 1.451	122.677 / 121.226 / 1.451	COVER LEVEL / INVERT LEVEL / DEPTH
EX	MH1	MANHOLE NUMBER
		GREY WATER FLUSH POINT

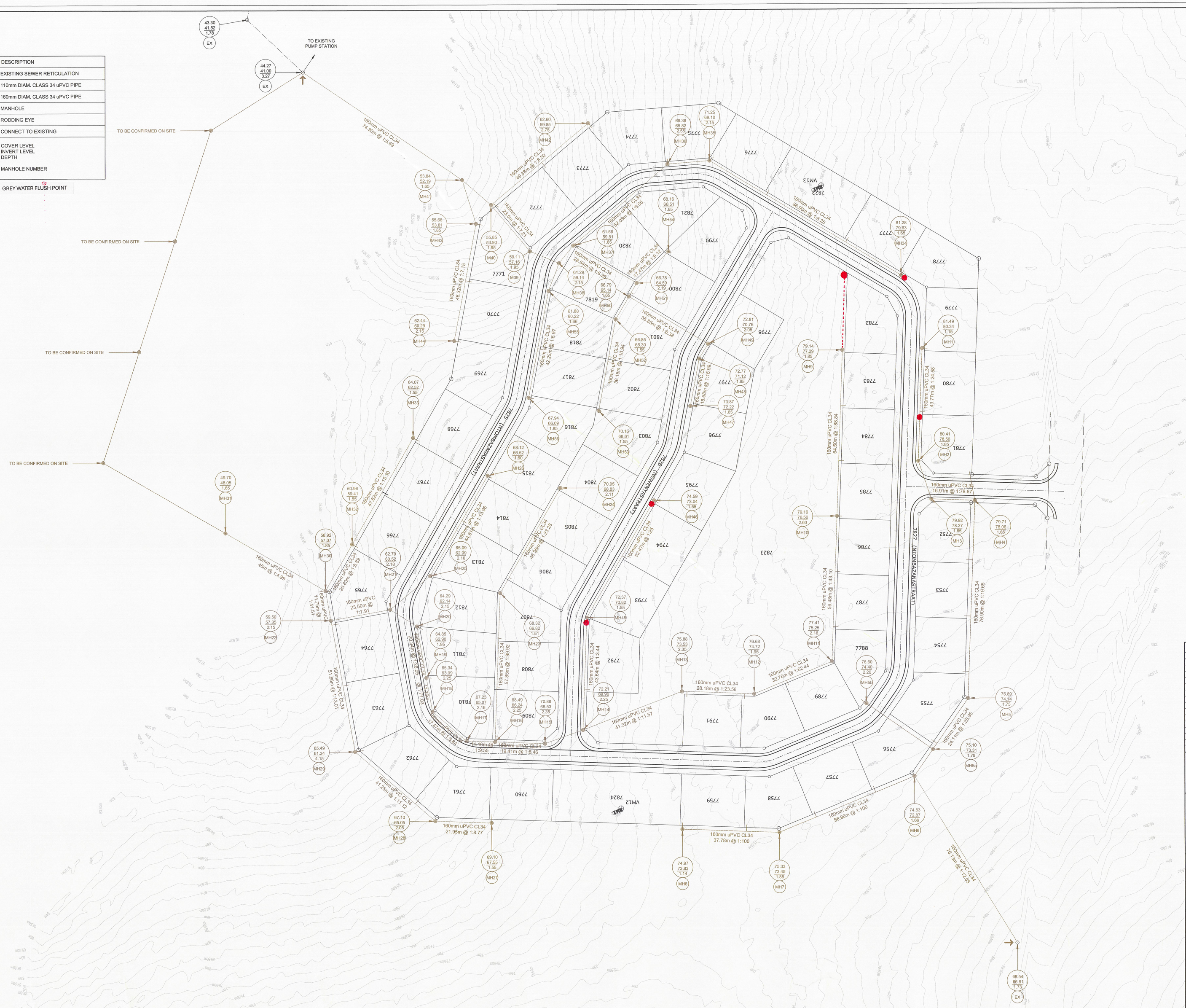

SEWER HOUSE CONNECTION COORDINATES		
Erf No.	Y	X
7752	83457.746	3774908.885
7753	83458.554	3774930.523
7754	83459.306	3774952.012
7755	83471.799	3774978.258
7756	83495.304	3774996.339
7757	83518.267	3775005.803
7758	83544.434	3775011.333
7759	83569.363	3775010.154
7760	83641.737	3775007.758
7761	83671.597	3775000.366
7762	83693.375	3774981.538
7763	83699.063	3774956.772
7764	83703.469	3774933.322
7765	83704.482	3774919.336
7766	83694.360	3774901.649
7767	83683.070	3774882.241
7768	83671.785	3774861.808
7769	83655.264	3774822.944
7770	83651.002	3774800.127
7771	83647.220	3774779.248
7772	83638.161	3774770.141
7773	83621.095	3774755.117
7774	83601.688	3774741.574
7775	83573.159	3774751.969
7776	83556.168	3774751.448
7777	83503.733	3774783.095
7778	83482.067	3774795.679
7779	83473.127	3774826.261
7780	83474.166	3774850.830
7781	83457.326	3774874.533
7782	83503.636	3774826.617
7783	83504.908	3774848.087
7784	83504.926	3774869.700
7785	83505.910	3774890.384
7786	83506.271	3774911.574
7787	83507.879	3774933.355
7788	83498.872	3774962.749
7789	83526.973	3774956.799
7790	83544.524	3774962.312
7791	83567.088	3774961.591
7792	83604.618	3774957.771
7793	83602.688	3774929.333
7794	83590.036	3774907.176
7795	83577.821	3774885.844
7796	83563.536	3774848.672
7797	83559.835	3774830.239
7798	83555.656	3774822.930
7799	83572.049	3774789.331
7800	83586.816	3774804.851
7801	83594.994	3774829.160
7802	83595.457	3774831.323
7803	83598.952	3774850.073
7804	83613.793	3774880.846
7805	83623.663	3774897.562
7806	83633.707	3774915.114
7807	83637.766	3774937.585
7808	83639.117	3774956.129
7809	83639.122	3774975.297
7810	83665.747	3774954.317
7811	83669.570	3774934.470
7812	83670.260	3774933.116
7813	83663.508	3774913.468
7814	83652.428	3774893.506
7815	83642.492	3774876.339
7816	83626.260	3774845.232
7817	83622.642	3774826.264
7818	83619.288	3774804.968
7819	83609.626	3774787.153
7820	83608.265	3774785.580
7821	83589.257	3774770.471
7822	83534.148	3774764.429

Charl Möller
Consulting Engineer
ECSA Reg. No.: 880100
Cell No.: 082 459 8174
Charl Möller / Pr Eng
2023.7.25
Date

REVISIONS

NO	DATE	DESCRIPTION
01	13/9/2022	ADDITION OF MH5A & MH5B

CLIENT

OUTENIQUABOSCH

PROJECT

OUTENIQUABOSCH DEVELOPMENT – PHASE 4

DRAWING TITLE

SEWER NETWORK LAYOUT

"AS BUILT" PLAN

SIGNATURE: STRUCTURAL ENGINEERS

201770103...Pr Tech Eng.

DATE	DRAWN	CHECKED
JULY 2022	CM	CM
DRAWING NO. / SIZE: A1	REV.NO	SCALE
A22106/C/05	01	1:500 – A0

PRIMUS
Civil & Structural Consulting Engineers
KUSWEG 37
REEBOK,MOSSEL BAY
8C PALMIET ROAD,
BELLVILLE, STIKLAND
INDUSTRIAL
TEL: 082 563 9494